



וזמן בלבנו להבין ולהשכיל...

A step-by-step
approach to understanding
Chumash text independently

להבין ולהשכיל

L'HAVIN
U'LEHASKIL

1B

Hachana
L'Chumash

FOR
PRIMARY
GRADES



הכנה לחמש



E
ENGLISH

Table of Contents

7 להבין ולהשכיל: Song

8 טבלות/Charts

13 סופיות

65 74..... זמן עבר • זמן
81..... זמן עתיד •

89 ו' ההפוך

99 הדגש

107 חלקי מלים

112 עניני ספרי קדש

127 דרך מנין פרקים
ופסוקים

147 כבוד ספרי קדש



סופיות Suffixes

הו

1.

הם



כ

בם

נו

ה.

1/i

下

८



סופיות Suffixes

הצדקה, בלע

A סופית* is an “ending” that is attached to the end of a word.

Example:

יָלְדָה, סְדוּרָה, חֲמִשָּׁה, סְפִירָה, יָצָא



#1 Some סופיות have a translation. Some סופיות can have two or more possible translations.

#2 Some סופיות can refer to someone or something that is either רֶחֶם, רֶחֶם, יָמִיד, יָמִיד, רֶחֶם.

#3 The סופיות in this chapter are also called פְּנוּיָה/pronouns.

• סופית = suffix

סופיות: כנויים

Suffixes (Pronouns)

הצורה: כֵּן

SAME
TRANSLATION

me, my = י / י -
אֲנִי / אֲנִי

Example:

אֲנִי, אֲנִי

Write

Write the correct answer.

אֲנִי / אֲנִי, רַבִּי / רַבּוֹת

translation

=

י .

1.

אֲנִי / אֲנִי, רַבִּי / רַבּוֹת

translation

=

י -

2.



Fill-in

Fill in the circle with the correct answer.

Let's Review!

הצדקה בליל

1. A **סופית** is:
 - (A) root (a group of letters from which a verb is formed)
 - (B) verb (action word)
 - (C) a letter attached to the beginning of a word (prefix)
 - (D) an "ending" attached to the end of a word (suffix)

2. A **סופית**:
 - (A) can be attached at the beginning of a word
 - (B) can have more than one translation
 - (C) is a **שורש**
 - (D) is a **סוף**

3. A **סופית** can be:
 - (A) **אני** (B) **אתה** (C) **הוא** or **היא** (D) all of the answers

4. **סופית "אני"** =
 - (A) you, your (B) me, my (C) he (D) us, our, we

5. **סופית "אתה"** =
 - (A) you, your (B) me, my (C) he (D) us, our, we

6. What is the **סופית** in the word **הוא**?
 - (A) **ה** (B) **א** (C) **ו** (D) **י**

7. What is the **סופית** in the word **הוא**?
 - (A) **ה** (B) **א** (C) **הוא** (D) **י**



קבוצות סופיות
Groups of
"Endings"

me, my



Chart

Fill in the chart.

סופית	תחילת הסופית	א' חזק	א' חזק	א' חזק	א' חזק
1. ' .					
2. ' _ .					



Highlight

Highlight the סופית in the word.

1. א' .	2. א' .	3. א' .	4. א' .
---------	---------	---------	---------





Fill-in

Fill in the circle with the correct answer.

Let's Review!

הַצְרָה בְּלֵף

1. In what language was the תּוֹרָה given to us?

Ⓐ אֶבְרִית

Ⓑ English

Ⓒ לִשָּׁן הַקֹּדֶשׁ

Ⓓ Italian

2. Who created the language of לִשָּׁן הַקֹּדֶשׁ?

Ⓐ הַשֵּׁהֶטֶס

Ⓑ אֶזְרָא וְחִמְיָה

Ⓒ הַבְּאֵלוֹת וְאֵמָהוֹת

Ⓓ ה'

3. Which of the following has קְדוּשָׁה?

Ⓐ יִסְדֵּר תּוֹרָה

Ⓑ גִּית בְּנוֹסֶת

Ⓒ לִשָּׁן הַקֹּדֶשׁ

Ⓓ all of the answers

4. "פֶּזֶק" =

Ⓐ verb (action word)

Ⓑ noun (person, place, or thing)

Ⓒ root (a group of letters from which a verb is formed)

Ⓓ a letter attached to the beginning of a word (prefix)

5. "פֶּזֶק pē" = Ⓐ root (a group of letters from which a verb is formed)

Ⓑ verb (action word)

Ⓒ noun (person, place, or thing)

Ⓓ a letter attached to the beginning of a word (prefix)

6. "תְּהִיָּת" = Ⓐ a letter attached to the beginning of a word (prefix)

Ⓑ root (a group of letters from which a verb is formed)





Ⓒ noun (person, place, or thing)

Ⓓ verb (action word)





Choose
Choose the correct answer.
**Let's
Review!**

קצרה, קלה

1. נִקְהָה =	<input type="radio"/> "male" (boy) 	<input type="radio"/> "female" (girl) 
2. זָכָר =	<input type="radio"/> "male" (boy) 	<input type="radio"/> "female" (girl) 
3. "הַ" at the end of a word =	<input type="radio"/> זָכָר <input type="radio"/> נִקְהָה	<input type="radio"/> רַבָּה <input type="radio"/> חֵץ
4. "וֶת" at the end of a word =	<input type="radio"/> זָכָר <input type="radio"/> נִקְהָה	<input type="radio"/> רַבָּה <input type="radio"/> חֵץ
5. "ת" at the end of a word =	<input type="radio"/> זָכָר <input type="radio"/> נִקְהָה	<input type="radio"/> חֵץ <input type="radio"/> רַבָּה
6. A word without an ending =	<input type="radio"/> זָכָר <input type="radio"/> נִקְהָה	<input type="radio"/> חֵץ <input type="radio"/> רַבָּה
7. חָלַח =	<input type="radio"/> זָכָר <input type="radio"/> נִקְהָה	
8. חָלַחָהּ =	<input type="radio"/> זָכָר <input type="radio"/> נִקְהָה	
9. קָהָהּ =	<input type="radio"/> זָכָר <input type="radio"/> נִקְהָה	
10. אֶחָדָהּ =	<input type="radio"/> זָכָר <input type="radio"/> נִקְהָה	
11. זָהָהּ =	<input type="radio"/> זָכָר <input type="radio"/> נִקְהָה	

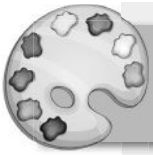



Color

- yellow – י
- pink – ה
- green – כ
- orange – ב
- red – ש
- purple – ל
- blue – נ

Let's
Review!

.4

in/
with

.3

the

.2

that

.1

like

.7

from

.6

and

.5

to/
for

